

SDI

JUNE 2024
AUSTRALIA

50 YEARS
DENTISTRY
SCIENCE



STELA

THE FUTURE OF COMPOSITES

- ✓ Unlimited depth cure with self-curing
- ✓ Gap-free interface for longevity without sensitivity
- ✓ Two steps: with no etching or light curing
- ✓ Extremely high flexural and compressive strength
- ✓ Available in capsule or automix syringe

BUY 3 GET ONE FREE

Stela Refills Only

STELA AUTOMIX 1x 8g SYR REFILL	MRP \$191.26
STELA CAPSULE REFILL 50 CAPS	MRP \$278.08
STELA PRIMER REFILL 5mL BT	MRP \$81.29

BPA & HEMA FREE

PREPARATION IN JUST 15 SECONDS

STELA PRIMER



Prime cavity and margins



Wait 5 sec



Dry for 2-3 seconds

Steps	Time
2	15 sec

Stela: straight to placement in 15 seconds



PLACE STELA COMPOSITE

COMPOSITES



BUY A RADII XPERT GET 5 REFILLS OF ANY SDI COMPOSITE FREE

[EXCLUDES STELA]

SMARTER DESIGN.
OPTIMAL CURE EVERY TIME.



RADII XPERT
MRP \$2248.89

"Your curing light is vitally important to your dentistry and your practice. You need several things in a curing light. The Radii Xpert by SDI has all of those things. It gives you functionality and flexibility for everyday use."

Dr. Joshua Austin, DDS, MAGD.
Dental Economics -
United States - November 2020



UNIVERSAL COMPOSITES



LUNA 2

- Non-stick handling that maintains its sculpted shape
- Chameleon effect for accurate shade matching
- BPA free



LUNA 2 4g SYRINGE MRP \$106.25
LUNA 2 20 X 0.25g COMPLETS MRP \$137.96



AURA EASY

- 4 shades cover 16 Vita® shades
- Non-stick and easy to sculpt
- Wear resistant with high strength

AURA EASY 4G SYRINGE MRP \$111.19
AURA EASY 20 X 0.25G COMPLETS MRP \$125.07



AURA

- Dentine and enamel shades
- High polishability and gloss
- High-strength and wear resistance

AURA DENTINE 4g SYRINGE MRP \$117.41
AURA DENTINE 20 X 0.25g COMPLETS MRP \$132.09
AURA ENAMEL 3g SYRINGE MRP \$90.86
AURA ENAMEL 20 X 0.20g COMPLETS MRP \$110.08

FLOWABLE COMPOSITES



LUNA FLOW

- Effortlessly flows to margins with thixotropic properties
- Excellent strength, radiopacity and wear resistance
- Accurate shade matching

LUNA FLOW/LV 2g SYRINGE MRP \$53.12



AURA EASYFLOW

- 4 shades cover 16 Vita® shades
- Thixotropic for maximum control during application
- High flexural strength and radiopacity

AURA EASYFLOW 2g SYRINGE MRP \$53.76



WAVE

- Natural fluorescence
- Three viscosities
- High compressive strength

WAVE 1g SYRINGE MRP \$29.51

BULK FILL COMPOSITES



AURA BULK FILL

- 5mm depth of cure
- Non-stick, waxy consistency
- Low volumetric shrinkage



AURA BULK FILL 4g SYRINGE REFILLS MRP \$111.83
AURA BULK FILL 20 X 0.25g COMPLETS MRP \$125.80

TOOTH WHITENING

POLA RAPID SUPER. FAST. WHITENING.



POLA RAPID

Pola Rapid is the new in office whitening treatment that safely whitens teeth in a 24 minute application time.

SUPERIOR HANDLING AND FAST REMOVAL

Pola Rapid's higher viscosity gel enables faster application and removal due to its specially formulated non-stick attributes. Pola Rapid can be extruded quickly and easily and remains on teeth when applied.

ENHANCED BLUE GEL FOR FASTER APPLICATION

Pola Rapid uses an advanced blue gel for ease of visibility and application. The easy to apply non-stick gel enables faster application and removal.

MINIMAL CHAIR TIME WITH IMMEDIATE RESULTS

A unique **38% hydrogen peroxide** formulation that releases active ingredients immediately. In only one visit, Pola Rapid initiates a powerful whitening treatment designed to whiten teeth in 24 minutes. No pre-desensitiser step is required.

POLA RAPID 3 PATIENT KIT	MRP \$442.37
POLA RAPID 3 PATIENT KIT WITH OPTRAGATE	MRP \$471.18
POLA RAPID 1 PATIENT KIT	MRP \$156.79
POLA RAPID 1 PATIENT KIT WITH OPTRAGATE	MRP \$167.75

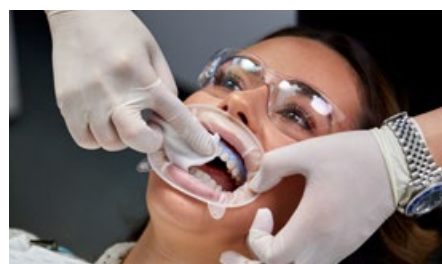

Image source: Dr Miles Cone, USA.

PURCHASE A POLA
RAPID 3 PATIENT KIT
**GET A LUNA 2 XB
BLEACH SYRINGE
AND A BONUS
POLA LIGHT**

**TOTAL
VALUE**
\$215.40*



TOOTH WHITENING



POLA DAY

HYDROGEN PEROXIDE BASED ADVANCED TRAY TOOTH WHITENING SYSTEM

- Available in **6%, 7.5%** and **9.5% hydrogen peroxide**
- High water content
- From 30 minutes once a day



POLA NIGHT

CARBAMIDE PEROXIDE BASED ADVANCED TRAY TOOTH WHITENING SYSTEM

- Available in **10%, 16%, 18%** and **22% carbamide peroxide**
- High water content
- From 45 minutes once a day



POLA FOR ALIGNERS

STRAIGHTEN AND BRIGHTEN TOGETHER

- Available in **10% carbamide peroxide**
- The greatest patient comfort in a whitening kit
- High viscosity gel ensures it can be easily and securely placed into the aligner tray, staying in place



POLA DAY CP

SUPER FAST TRAY TOOTH WHITENING SYSTEM

- Available in **35% carbamide peroxide**
- From just 15 minutes per day tray wear time
- Fluoride Releasing

POLA 4 X 1.3G MINI KIT	MRP \$41.47
POLA 10 X 1.3G SYRINGE KIT	MRP \$101.57
POLA 50 X 3G DISPENSER PACK	MRP \$513.00



SOOTHE

DESENSITISING GEL

- Available in **6% potassium nitrate and 0.1% fluoride**
- Instant relief of sensitivity - use before or after whitening treatment

SOOTHE MINI KIT	MRP \$38.75
SOOTHE BULK KIT	MRP \$446.06



POLA LUMINATE

BRUSH ON & GO!

- No trays required - quick and easy professional brush on tooth whitener
- 6% hydrogen peroxide** low viscosity fast drying gel

DENTIST PRICE	MRP \$24.82
RECOMMENDED PATIENT PRICE \$75.00	

10% DISCOUNT

ON POLA TAKE HOME WHITENING RANGE

ENJOY A BRIGHTER, MORE CONFIDENT SMILE IN 5 DAYS

- No custom trays required
- Reduced patient consult time
- Entry level whitening option
- Great front desk conversation starter

Now available in 6% and 9.5% hydrogen peroxide.

DENTIST PRICE **MRP \$109.15**
RECOMMENDED PATIENT PRICE \$199.00

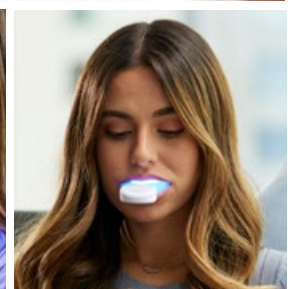
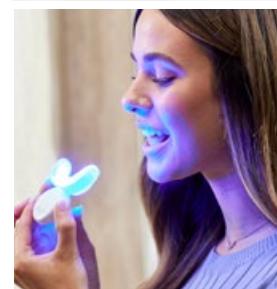
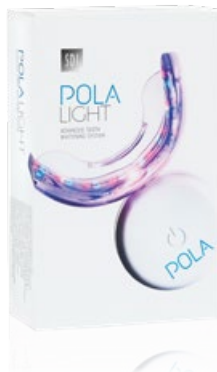

ADHESIVES

SDI | ZIPBOND

THE ALL-IN-ONE ADHESIVE SOLUTION FOR EVERY SITUATION

UNIVERSAL ADHESIVE

- Consistent bond strengths to dentine and enamel
- Wet and dry dentine bonding
- Proprietary combination of adhesive monomers including MDP
- Predictable bond strengths to indirect substrates
- Effective hybridisation
- Exceptional control
- Highly aesthetic
- Pleasant aroma

ZIPBOND REFILL 5mL BOTTLE MRP \$155.19

DISCOUNTED PRICE
\$120



29 CLINICAL EVALUATORS
862 TOTAL USES
93% CLINICAL RATING

- Dental Advisor rates Zipbond ++++ ½ or **93% clinical rating**
- 862 uses and **zero post op sensitivity**
- 97% of Dental Advisor evaluators rated it either equal or better than their existing adhesive
- **100% would recommend Zipbond** to a colleague

DEFENCE
AGAINST
CLINICAL
VARIABILITY

ETCHANT

SUPER ETCH

37% PHOSPHORIC ACID ETCHANT GEL FOR ENAMEL AND DENTINE

- Stays where placed.
- Does not run onto soft tissue
- Washes away easily with water
- Easily controlled gel which flows under direction, not gravity
- Blue tint for easy placement visibility
- Thixotropic gel to improve handling

SUPER ETCH BULK KIT	MRP \$96.83
SUPER ETCH 12GM SYRINGE	MRP \$62.46
SUPER ETCH GEL 15mL BOTTLE	MRP \$40.29
SUPER ETCH JUMBO	MRP \$200.52

BUY 5, GET 3 FREE



POLYDENTIA

MYQUICKMAT FORTE

COMPLETE SECTIONAL MATRIX SYSTEM DEVELOPED TO OFFER STRONG TOOTH SEPARATION

- Strong separation force due to innovative double spring system
- Premium-quality stainless steel
- Autoclavable and replaceable plastic tines
- Anatomic shape ensures perfect adaptation of the matrix on palatine/lingual and buccal walls



MYQUICKMAT FORTE KIT

MRP \$931.18

- 2 pcs myRing Forte
- 2 pairs Tines,
- 120 pcs Quickmat Sectional Matrices, assorted
- 60 pcs LumiContrast Sectional Matrices dark blue, assorted
- 180 pcs myWedge, assorted [XS, S, M, L]
- 1 pc myForceps



UNICA ANTERIOR

SIMPLE AND IDEAL MATRIX FOR ANTERIOR RESTORATIONS

- Contoured profile for an anatomic restoration of the interproximal margins
- Easy management of the cervical area: predictable restoration and/or gingival retraction
- Placement wings for ease of positioning and matrix adaption
- Restoration of both interproximal and cervical margins at once



UNICA INTRO KIT ANTERIOR

MRP \$535.78

- 20 pcs Unica Anterior matrices
- 20 pcs Unica Minideep Anterior matrices
- 40 pcs myWedge XS
- 40 pcs myWedge S
- 40 pcs myWedge M
- 1 pc myQuickmatrix Forceps



15%* OFF

VISTA-TEC FACESHIELD

FEATHER-LIGHT PROTECTIVE FACE SHIELD

Vista-Tec provides full facial protection and an excellent optical view. It is comfortable to wear and elegantly designed; in addition, it does not hinder communication with the patient.

VISTA-TEC ULTRA LIGHT ECO
5621/W - 3000666 WHITE 1 FRAME, 5 SHIELDS

MRP \$95.76

VISTA-TEC SHIELDS
5617 - 3000661 - 5 PCS

MRP \$55.50



MYCLIP 2.0

ALL IN ONE SECTIONAL MATRIX RING WITH INTEGRATED FORCEPS

- Easy one-hand ring positioning
- Strong separation force due to innovative double spring system
- Autoclavable and replaceable plastic tines
- Anatomic shape ensures perfect adaptation of the matrix on palatine/lingual and buccal walls



MYCUSTOM RINGS KIT

- 2 pcs myRing Classico, 6 pairs Delta Tubes,
- 100 pcs Quickmat Sectional Matrices, assorted
- 40 pcs LumiContrast Sectional Matrices dark blue, assorted
- 40 pcs Quickmat Sectional Matrices, transparent, assorted
- 180 pcs Wood Wedges, assorted [XS, S, M, L]

MRP \$554.00



MYCLIP 2.0

1pc. myClip 2.0, 2 pairs tines

Included: Restorative trial set

- 5 pcs. LumiContrast Sectional Matrices, Premolar 0.04mm / 5mm,
- 5 pcs. LumiContrast Sectional Matrices, Molar 0.04mm / 6.4mm,
- 10 pcs. Pinky Wood Wedges, 11mm [XS],
- 10 pcs. Wood Wedges, 12mm [S]

MRP \$358.33



SDI

YOUR
SMILE.
OUR
VISION.

Call 1800 337 003
fax 1800 005 602
info@sdi.com.au
www.sdi.com.au
www.polawhite.com.au



New South Wales
Hany Gobran 0418 210 341
Elli Mouhtouris 0400 849 017
Allison Ohlback 0400 305 512

Western Australia
Toni Doherty 0448 086 925

South Australia/Northern Territory
Andriana Spithas 0417 080 771

Victoria
Jo Coyle 0419 313 765
Snezana Josifoski 0418 567 758
Shelby MacDonald 0408 174 626

Tasmania
Snezana Josifoski 0418 567 758

Queenland
Natalie Johnson 0409 807 290
Dora Zanin 0428 910 805

*Offers are valid 1st June - 30th June 2024. Offers cannot be combined. All prices include GST. All claims for free goods must be made within 30 days from the end of promotion date. Free goods will be of equal or lesser value. The above-mentioned offers are not applicable on corporate, government accounts or those customers who have received discounted pricing. Offers are valid in Australia only.